



the **Power** to Charge Electric Vehicles



Espen Technology is dedicated to delivering sustainable and environmentally progressive solutions.

As a manufacturer and designer of highly efficient lighting products, ESPEN has been a leader in the industry for some time. Our products reflect an emphasis on Sustainability, Quality, and reliability. Our product development is driven by a simple commitment to improve people's lives and build a better future for generations to come.

As we move forward into the 21st century, it is becoming clear that technologies that are environmentally responsible will have a greater and greater impact on improving people's lives. Thus, ESPEN has decided to enter the field of Electric Vehicle Charging. Electric Vehicles will likely be one of the major ways that we will achieve Carbon reduction and a positive environmental impact, so in the vain of environmental responsibility this field is a natural progression for ESPEN. We have brought our philosophy of sustainability, quality, and reliability to the area of EV Charging and are now offering a line of high quality EV Charger products.

Why ESPEN you might ask. If you are a partner to ESPEN already involved in energy reduction through Lighting retrofits, the step into installing EV Charging equipment is a natural one. With our industry leading lighting retrofit technologies, and now industry leading EV Charging equipment, ESPEN can help you put together the best possible solutions for both. Our industry leading warranty policy will help protect you in all aspects of your project. Stringent component qualifications and strict quality control guarantees a high quality project with long life and increased overall system longevity.



EVC Level 2, 32A Series

Specifications:



Model Number	EVC/A32/J16/EW	EVC/A32/J16/EG	EVC/A32/J16
Network Connectivity	Ethernet + Wi-Fi	Ethernet + 4G	N/A
Input Current	32A	32A	32A
Input Voltage (Single phase)	208/240 VAC / 60Hz	208/240 VAC / 60Hz	208/240 VAC / 60Hz
RFID+QR Code	Included	Included	N/A
Credit Card	Optional	Optional	N/A
Local Load Management	Included	Included	N/A
OTA Technology	Included	Included	N/A
Plug	SAE J1772 Type 1	SAE J1772 Type 1	SAE J1772 Type 1
Number of Port	Single	Single	Single
Charging Cable	16 ft	16 ft	16 ft
OCPP 1.6	Yes	Yes	N/A
Open ADR 2.0b Compliant	Yes	Yes	N/A
CTEP	Yes	Yes	N/A
AC Input Connection	L/N/GND	L/N/GND	L/N/GND
Max Output	32A / 7.68kW	32A / 7.68kW	32A / 7.68kW
Hardwired	Yes	Yes	Yes
Dimensions (H x W x D)	10.2 x 11.0 x 3.9 inch	10.2 x 11.0 x 3.9 inch	10.2 x 11.0 x 3.9 inch
Weight	8.8 Lbs with Plug	8.8 Lbs with Plug	8.8 Lbs with Plug
IP Protection	IP55 / NEMA 3R	IP55 / NEMA 3R	IP55 / NEMA 3R
Tamper Resistant	IK10	IK10	IK10
Cable Management	Optional	Optional	Optional
Operating Temperature	-22 to 122 °F	-22 to 122 °F	-22 to 122 °F
Humidity	Max 95%	Max 95%	Max 95%
Metering Accuracy	+/- 1%	+/- 1%	N/A
Input Protection	UVP, OVP, RCD, SPD	UVP, OVP, RCD, SPD	UVP, OVP, RCD, SPD
Output Protection	OCP, Control Pilot Fault	OCP, Control Pilot Fault	OCP, Control Pilot Fault
Internal Protection	OTP, MCU function Fault	OTP, MCU function Fault	OTP, MCU function Fault
Safety	UL2594	UL2594	UL2594
FCC Compliant	Yes	Yes	Yes
Energy Star Certified	Yes	Yes	Yes
Power Configurable	Built-in	Built-in	Built-in

Pedestal & Retractor Compatibility:

Model Number	Description
EVA/Hook 01	Cable Hook for one EVC Level 2 Charger
EVA/PED/P88S	Pedestal, for Single EVC Level 2 Charger, 88 inch Base
EVA/RET/R16S	Retractor, for Single EVC Level 2 Charger, Compatible with PED1/P88 Pedestal, 16ft Cable
EVA/PED/P88D	Pedestal, for Dual EVC Level 2 Charger, 88 inch Base
EVA/RET/R16D	Retractor, for Dual EVC Level 2 Charger, Compatible with PED2/P88 Pedestal, 16ft Cable

EVC Level 2, 48A & 80A Series

Specifications:

Model Number	EVC/A48/J16/EWG/5D	EVC/A80/J16/EWG/5D
Input Current	48A	80A
Input Voltage (Single phase)	200-240V / 60Hz	200-240V / 60Hz
Network Connectivity	Ethernet + Wi-Fi + 4G	Ethernet + Wi-Fi +4G
RFID+QR Code	Included	Included
Credit Card	Optional	Optional
Local Load Management	Included	Included
OTA Technology	Included	Included
Plug	SAE J1772 Type 1	SAE J1772 Type 1
Number of Port	Single	Single
Charging Cable	16 ft	16 ft
OCPP 1.6	Yes	Yes
Open ADR 2.0b Compliant	Yes	Yes
CTEP	Yes	Yes
AC Input Connection	L/N/GND	L/N/GND
Max Output, 60 Hz	48A / 11.5kW	80A / 19.2kW
Hardwired	Yes	Yes
Dimensions (H x W x D)	10.24 x 11.02 x 3.94 inch	10.24 x 11.02 x 3.94 inch
Weight (Lbs)	22 Lbs with Plug	22 Lbs with Plug
IP Protection	IP55 / NEMA 3R	IP55 / NEMA 3R
Tamper Resistant	IK10, except LCD & RFID	IK10, except LCD & RFID
Cable Management	Optional	Optional
Operating Temperature	-22 to 122 °F	-22 to 122 °F
Humidity	Max 85%	Max 85%
Metering Accuracy	+/- 1%	+/- 1%
Input Protection	UVP, OVP, RCD, SPD	UVP, OVP, RCD, SPD
Output Protection	OCP, Control Pilot Fault	OCP, Control Pilot Fault
Internal Protection	OTP, MCU function fault	OTP, MCU function fault
Safety	UL2594	UL2594
FCC compliant	Yes	Yes
Energy Star Certified	Yes	Yes
Power Configurable	Built-in	Built-in
LCD Display	5-inch LCD Display	5-inch LCD Display



Pedestal & Retractor Compatibility:

Model Number	Description
EVA/Hook 01	Cable Hook for one EVC Level 2 Charger
EVA/PED/P88S	Pedestal, for Single EVC Level 2 Charger, 88 inch Base
EVA/RET/R16S	Retractor, for Single EVC Level 2 Charger, Compatible with PED1/P88 Pedestal, 16ft Cable
EVA/PED/P88D	Pedestal, for Dual EVC Level 2 Charger, 88 inch Base
EVA/RET/R16D	Retractor, for Dual EVC Level 2 Charger, Compatible with PED2/P88 Pedestal, 16ft Cable

POWER SELECTABLE EVC Level 2, 48A & 80A Series

Specifications:

Model Number	EVC/A48S/J18/EW/5D EVC/A48S/J18/EG/5D	EVC/A80S/J18/EW/5D EVC/A80S/J18/EG/5D
Input Current	48/40/32/16A	80/48A
Input Voltage (Single phase)	200-240V / 60Hz	200-240V / 60Hz
Network Connectivity	EW version: Ethernet +WiFi EG version: Ethernet + 4G	EW version: Ethernet +WiFi EG version: Ethernet + 4G
RFID+QR Code	Included	Included
Credit Card	Optional	Optional
Local Load Management	Optional	Optional
OTA Technology	Included	Included
Plug	SAE J1772 Type 1	SAE J1772 Type 1
Number of Port	Single	Single
Charging Cable	18 ft	18 ft
OCPP 1.6	Yes	Yes
Open ADR 2.0b Compliant	N/A	N/A
CTEP	Yes	Yes
AC Input Connection	L/N/GND	L/N/GND
Max Output, 60 Hz	48A / 11.5kW	80A / 19.2kW
Hardwired	Yes	Yes
Dimensions (H x W x D)	13.8 x 9.8 x 5.1 inch	13.8 x 9.8 x 5.1 inch
Weight (Lbs)	18.1 Lbs	19.8 Lbs
IP Protection	IP65 for Charger; IP54 for cable NEMA 3	IP65 for Charger; IP54 for cable NEMA 3
Tamper Resistant	IK08, except LCD & RFID	IK08, except LCD & RFID
Cable Management	Optional	Optional
Operating Temperature	-22 to 122 °F	-22 to 122 °F
Humidity	Max 85%	Max 95%
Metering Accuracy	+/- 1%	+/- 1%
Input Protection	UVP, OVP, RCD, SPD	UVP, OVP, RCD, SPD
Output Protection	OCP, Control Pilot Fault	OCP, Control Pilot Fault
Internal Protection	OTP, MCU function fault	OTP, MCU function fault
Safety	UL2594, UL2231-1/-2	UL2594, UL2231-1/-2
FCC compliant	Yes	Yes
Energy Star Certified	Yes	Yes
Power Configurable	Built-in	Built-in
LCD Display	5-inch LCD Display	5-inch LCD Display



*Cable Hook Included

Pedestal & Retractor Compatibility:

Model Number	Description
EVA/HOOK2	Cable Hook for one EVC Level 2 Charger (power selectable)
EVA/PED/55S	Pedestal for Single charger Level 2 EVC, 55 inch Base
EVA/PED/55D	Pedestal for Dual chargers Level 2 EVC, 55 inch Base
EVA/PCM/55S	Pedestal with Cable Management for Single charger Level 2 EVC, 55 inch Base
EVA/PCM/55D	Pedestal with Cable Management for Dual chargers Level 2 EVC, 55 inch Base

EVC Level 3, DC Fast Series - 30kW

Specifications:

Model Number	EVC/W030/S15/EWG/B	EVC/M030/S15/EWG/B
Mount Type	Wall-Mount	Movable
Maximum Output Power	DC 30kW	DC 30kW
Max. Input Current	3Φ40Vac	3Φ40Vac
Voltage Rating	3Φ480Vac(+10%,-15%)	3Φ480Vac(+10%,-15%)
DC Charging Connector	Single 65A CCS1 15ft	Single 65A CCS1 15ft
Voltage Accuracy	±2%	±2%
Current Accuracy	±2%	±2%
Standby Power	< 100W	< 100W
Electrical Isolation	Between Input and Output	Between Input and Output
Load Management	Via OCCP 1.6 JSON	Via OCCP 1.6 JSON
Backend Support	OCPP 1.6 JSON	OCPP 1.6 JSON
Safety	UL2202,UL2231	UL2202,UL2231
FCC Compliant	Yes	Yes
Ingression Protection	IP55 NEMA 3R	IP55 NEMA 3R
Anti-Vandalism	IK10, not include LCD & RFID	IK10, not include LCD & RFID
Dimensions (WxDxH inch)	24 x 9.05 x 27.16 inch	23.1 x 24.4 x 38.8 inch
Weight	194 Lbs	176 Lbs
Power Factor	> 0.99 @full load	> 0.99 @full load
Efficiency (%)	> 94%, at optimize V/I point	> 94%, at optimize V/I point
Output Voltage Range	150Vdc ~ 950Vdc	150Vdc ~ 950Vdc
Maximum Output Current	31.5A@950Vdc	31.5A@950Vdc
Input Protection	OVP, OCP, OPP, UVP, RCD, SPD	OVP, OCP, OPP, UVP, RCD, SPD
Output Protection	OCP, OVP, LVP, OTP, IMD	OCP, OVP, LVP, OTP, IMD
Display	7-inch LCD	7-inch LCD
User Authentication	RFID, QR Code, Mobile APP	RFID, QR Code, Mobile APP
Operation Temperature	-22°F to 122°F	-22°F to 122°F
Relative Humidity	5%~95% RH, non-condensing	5%~95% RH, non-condensing
Cooling	Fan Cooling	Fan Cooling



Pedestal Compatibility:

Model Number	Description
EVA/PED/65S	Pedestal for EVC Level 3 DC Fast Charger 30kW Wall



EVC Level 3, DC Fast Series - 60kW & 120kW

Specifications:

Model Number	EVC/D060/SS15/EWG/W	EVC/D120/SS15/EWG/W
Maximum Output Power	DC 60kW	DC 120kW
Max. Input Current	3Φ92Vac	3Φ183Vac
Voltage Rating	3Φ480Vac(+10%,-15%)	3Φ480Vac(+10%,-15%)
DC Charging Connector	Dual 200A CCS1 15ft	Dual 200A CCS1 15ft
Voltage Accuracy	±2%	±2%
Current Accuracy	±2%	±2%
Standby Power	< 100W	< 100W
Electrical Isolation	Between Input and Output	Between Input and Output
Load Management	Via OCCP 1.6 JSON	Via OCCP 1.6 JSON
Backend Support	OCP 1.6 JSON	OCP 1.6 JSON
Safety	UL2202,UL2231	UL2202,UL2231
FCC Compliant	Yes	Yes
Ingression Protection	IP55 NEMA 3R	IP55 NEMA 3R
Anti-Vandalism	IK10, not include LCD & RFID	IK10, not include LCD & RFID
Dimensions (WxDxH inch)	27.56 x 13.03 x 70.87 inch	31.50 x 25.60 x 74.80 inch
Weight	518 Lbs	925 Lbs
Power Factor	> 0.99	> 0.99
Efficiency	> 94%, at optimize V/I point	> 94%, at optimize V/I point
Output Voltage Range	150Vdc ~ 950Vdc	150Vdc ~ 950Vdc
Maximum Output Current	120A@150Vdc ~ 500Vdc / 63A @ 950Vdc	200A@600Vdc / 120A @ 500Vdc
Simultaneously Output Mode	0% , 50% , 100% (Note 1)	0% , 50% , 100% (Note 1)
Input Protection	OVP, OCP, OPP, UVP, RCD, SPD	OVP, OCP, OPP, UVP, RCD, SPD
Output Protection	OCP, OVP, LVP, OTP, IMD	OCP, OVP, LVP, OTP, IMD
Internal Protection	OTP, AC/DC contactor detection, Fuse detection	OTP, AC/DC contactor detection, Fuse detection
Display	7-inch LCD	7-inch LCD
User Authentication	RFID, QR Code, Mobile APP	RFID, QR Code, Mobile APP
Operation Temperature	-22°F to 122°F	-22°F to 122°F
Storage Temperature	-40°F to 158°F	-40°F to 158°F
Relative Humidity	5%~95% RH, non-condensing	5%~95% RH, non-condensing
Cooling	Fan Cooling	Fan Cooling



Cable Management Compatibility:

Model Number	Description
EVA/CM15/060	Cable Management for 15ft cable EVC Level 3 DC Fast Charger 60kW
EVA/CM15/120/180	Cable Management for 15ft cable EVC Level 3 DC Fast Charger 120/180kW

EVC Level 3, DC Fast Series - 180kW

Specifications:

Model Number	EVC/D180/SS15/EWG/W EVC/D180/SS23/EWG/W
Maximum Output Power	DC 180kW
Max. Input Current	3Φ274Vac
Voltage Rating	3Φ480Vac(+10%,-15%)
DC Charging Connector	SS15: Dual 300A CCS1 15ft SS23: Dual 300A CCS1 23 ft
Voltage Accuracy	±2%
Current Accuracy	±2%
Standby Power	< 100W
Electrical Isolation	Between Input and Output
Load Management	Via OCCP 1.6 JSON
Backend Support	OCPP 1.6 JSON
Safety	UL2202,UL2231
FCC Compliant	UL2202
Ingression Protection	IP55 NEMA 3R
Anti-Vandalism	IK10, not include LCD & RFID
Dimensions (WxDxH inch)	31.50 x 25.60 x 74.80 inch
Weight	1102 Lbs
Power Factor	> 0.99
Efficiency	> 94%, at optimize V/I point
Output Voltage Range	CCS1 150Vdc ~ 950Vdc
Maximum Output Current	200A@900Vdc / 120A @ 500Vdc
Simultaneously Output Mode	0% , 50% , 100%
Input Protection	OVP, OCP, OPP, UVP, RCD, SPD
Output Protection	OCP, OVP, LVP, OTP, IMD
Internal Protection	OTP, AC/DC contactor detection, Fuse detection
Display	7-inch LCD
User Authentication	RFID, QR Code, Mobile APP
Operation Temperature	-22°F to 122°F
Storage Temperature	-40°F to 158°F
Relative Humidity	5%~95% RH, non-condensing
Cooling	Fan Cooling



Cable Management Compatibility:

Model Number	Description
EVA/CM15/120/180	Cable Management for 15ft cable EVC Level 3 DC Fast Charger 120/180kW
EVA/CM23/120/180	Cable Management for 23ft cable EVC Level 3 DC Fast Charger 120/180kW

EVC Level 3, DC Fast Series - 360kW

Specifications:

Model Number	EVC/D360/SS15/EWG/W	EVC/D360/SS15X2/EWG/W
Configuration	- 360kW Power Cabinet - 1 unit of Dual Gun Dispenser; total of 2 Guns	- 360kW Power Cabinet - 2 units of Dual Gun Dispensers; total of 4 Guns
Maximum Output Power	DC 360kW	DC 360kW
Max. Input Current	549A	549A
Voltage Rating	3Φ480Vac(+10%,-15%)	3Φ480Vac(+10%,-15%)
DC Charging Connector	1 Dispenser of Dual 300A CCS1	2 Dispensers of Dual 300A CCS1 15ft
Voltage Accuracy	±2%	±2%
Current Accuracy	±2%	±2%
Standby Power	< 100W	< 100W
Electrical Isolation	Between Input and Output	Between Input and Output
Load Management	Via OCCP 1.6 JSON	Via OCCP 1.6 JSON
Backend Support	OCPP 1.6 JSON	OCPP 1.6 JSON
Safety	UL2202,UL2231	UL2202,UL2232
FCC Compliant	UL2202	UL2203
Ingression Protection	IP55 NEMA 3R	IP55 NEMA 3R
Anti-Vandalism	IK10, not include LCD & RFID	IK10, not include LCD & RFID
Dimensions (WxDxH inch)	Power Cabinet: 55.12 x 31.50 x 74.80 inch	Power Cabinet: 55.12 x 31.50 x 74.80 inch
Weight	Power Cabinet: 2,643 Lbs Dispenser: 660 Lbs	Power Cabinet: 2,643 Lbs Dispensers: 660 Lbs x 2 units
Power Factor	> 0.99	> 0.100
Efficiency	> 94%, at optimize V/I point	> 94%, at optimize V/I point
Output Voltage Range	CCS1 150Vdc ~ 950Vdc	CCS1 150Vdc ~ 950Vdc
Maximum Output	300A@950Vdc	300A@950Vdc
Simultaneously Output Mode	0% , 50% , 100%	0% , 50% , 100%
Input Protection	OVP, OCP, OPP, UVP, RCD, SPD	OVP, OCP, OPP, UVP, RCD, SPD
Output Protection	OCP, OVP, LVP, OTP, IMD	OCP, OVP, LVP, OTP, IMD
Internal Protection	OTP, AC/DC contactor detection, Fuse detection	OTP, AC/DC contactor detection, Fuse detection
Display	7-inch LCD	7-inch LCD
User Authentication	RFID, QR Code, Mobile APP	RFID, QR Code, Mobile APP
Operation Temperature	-22°F to 122°F	-22°F to 122°F
Storage Temperature	-40°F to 158°F	-40°F to 158°F
Relative Humidity	5%~95% RH, non-condensing	5%~95% RH, non-condensing
Cooling	Fan Cooling	Fan Cooling



EVC/D360/SS15/EWG/W (Dispenser X 1)



EVC/D360/SS15X2/EWG/W (Dispensers X 2)

Cable Management Compatibility:

Model Number	Description
EVA/CM15/060	Cable Management for 15ft cable EVC Level 3 DC Fast Charger 60kW
EVA/CM15/120/180	Cable Management for 15ft cable EVC Level 3 DC Fast Charger 120/180kW

Accessories

Pedestal, Retractor and Cable Management

Specifications:

Model Number	Description	Compatibility	Dimensions (LxWxH) inch
EVA/Hook 01	Cable Hook	SAE J1772	
EVA/PED/P88S	Pedestal for one EVC Level 2 Charger	Level 2 32A/48A/80A Chargers	12.9 x 8.2 x 88.5
EVA/RET/R16S	Retractor, for Single EVC Level 2 Charger, Compatible with PED1/P88 Pedestal, 16ft Cable	Level 2 32A/48A/80A Chargers	12.9 x 8.2 x 88.5
EVA/PED/P88D	Pedestal, for Dual EVC Level 2 Charger, 88 inch Base	Level 2 32A/48A/80A Chargers	12.9 x 8.2 x 88.5
EVA/RET/R16D	Retractor, for Dual EVC Level 2 Charger, Compatible with PED2/P88 Pedestal, 16ft Cable	Level 2 32A/48A/80A Chargers	12.9 x 8.2 x 88.5
EVA/PED/55S	Pedestal for Single charger Level 2 EVC, 55 inch Base	Level 2 48A/80A Power Selectable Chargers	
EVA/PED/55D	Pedestal for Dual chargers Level 2 EVC, 55 inch Base	Level 2 48A/80A Power Selectable Chargers	
EVA/PCM/55S	Pedestal with Cable Management for Single charger Level 2 EVC, 55 inch Base	Level 2 48A/80A Power Selectable Chargers	
EVA/PCM/55D	Pedestal with Cable Management for Dual chargers Level 2 EVC, 55 inch Base	Level 2 48A/80A Power Selectable Chargers	
EVA/CM15/060	Cable Management for 15ft cable EVC Level 3 DC Fast Charger 60kW	Level 3 FastDC 60kW Chargers	
EVA/CM15/120/180	Cable Management for 15ft cable EVC Level 3 DC Fast Charger 120/180kW	Level 3 FastDC 120/180kW Chargers	
EVA/CM23/120/180	Cable Management for 23ft cable EVC Level 3 DC Fast Charger 120/180kW	Level 3 FastDC 120/180kW Chargers	
EVA/CM15/360	Cable Management for 15ft cable EVC Level 3 DC Fast Charger 360kW	Level 3 FastDC 360kW Chargers	
EVA/CCR1	Credit card Reader		
EVA/NET1	Network Enhancing Package		



EV Charging Management Software

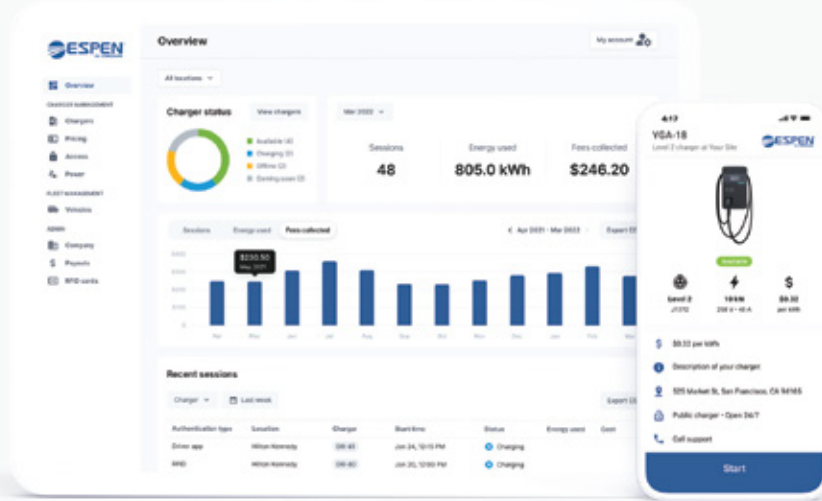

Espen EV Network Plans		Basic	Standard	Advanced
Connect your OCPP Chargers		✓	✓	✓
API access		✓	✓	✓
Dashboard access & reporting		✓	✓	✓
24/7 EV driver support		✓	✓	✓
Access control & user management			✓	✓
Usage fees & revenue collection			✓	✓
Power management				✓
Vehicle Management for fleets				✓
3rd Party Integrations				✓
Model	for LEVEL 2	EVS/L2/MS/BSC	EVS/L2/MS/STD	EVS/L2/MS/ADV
(Options: 1, 3, or 5 years)	for LEVEL 3	EVS/L3/MS/BSC	EVS/L3/MS/STD	EVS/L3/MS/ADV
	for 4G Data	EVS/MS/4G	EVS/MS/4G	EVS/MS/4G

Network Enhancing Package Includes:

- Router, CradlePoint Model IBR900 with WiFi (600Mbps modem). Includes AC power supply and antennas
 - NetCloud Service for IoT Plan for Three (3) year (Details see below)
 - Two (2) SIM CARDS: Verizon and AT&T. A redundant design to enhance the up-rate (i.e. when one carrier is slow, it will automatically switch to the other)
 - Data Rate: Free for the first year, 6 GB data included in the Package. Subsequent cost: \$95 annual after the first year
 - NetCloud Service for IoT provides the reliability, security, management, and data orchestration for IoT applications.
- Each service includes:

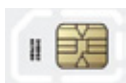

Model	Description
EVA/NEP 1	Network Enhancing Package w/6GB data included annually; 1st year free



HEADQUARTERS

Espen Technology Inc.
12257 Florence Ave
Santa Fe Springs, CA 90670 USA
Tel: 562-529-2938

OFFICE

Espen Technology Inc.
1350 Brookville Way, Suite F
Indianapolis, IN 46239 USA
Tel: 317-661-3650

EMAIL

info@espenev.com

CONNECT:

facebook.com/espentech
twitter.com/espentech
youtube.com/espentechnology
instagram.com/espentechnology
linkedin.com/company/espen-technology

www.espenev.com

ESEVCO423